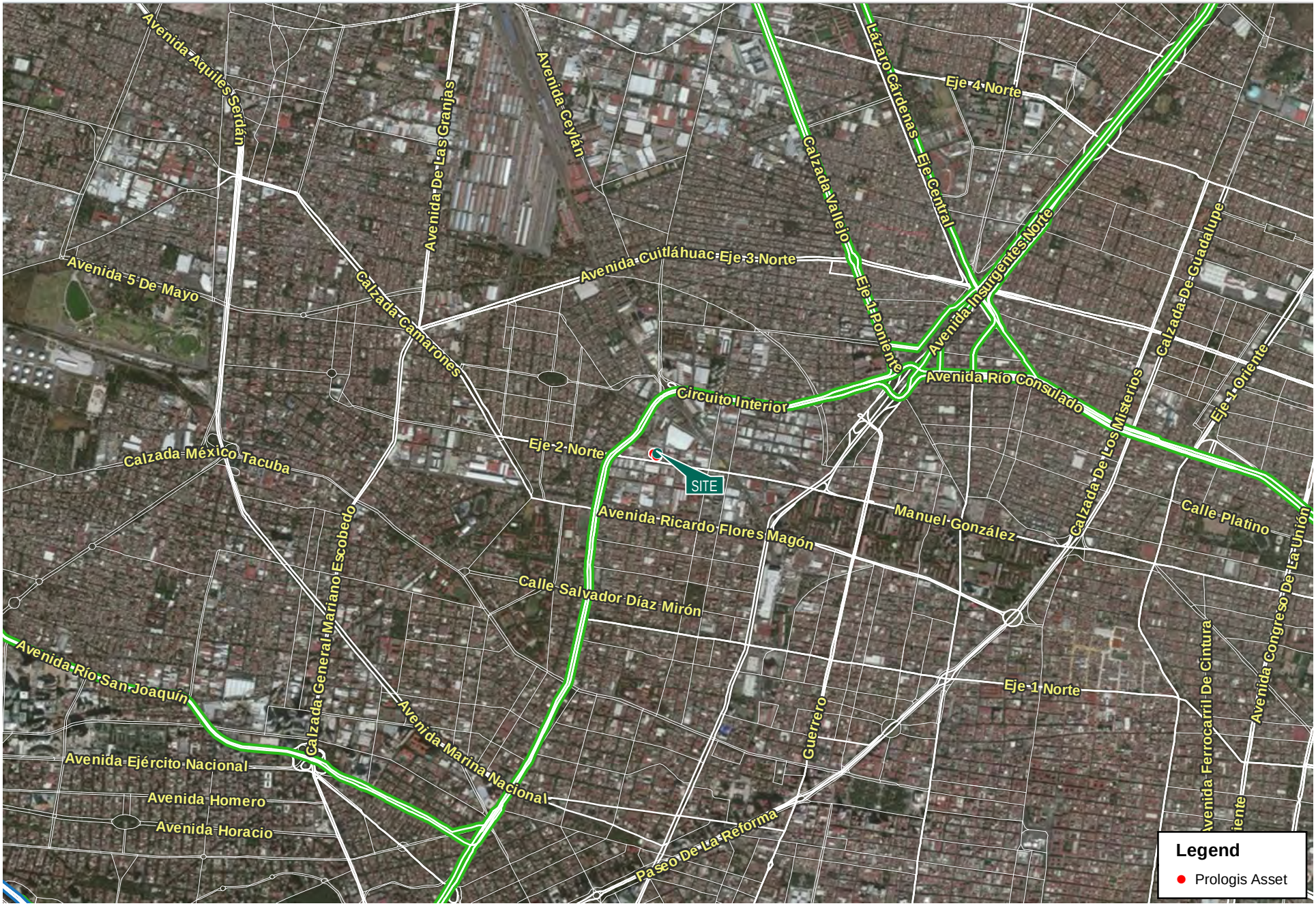Santa Maria 1, Mexico City, Mexico