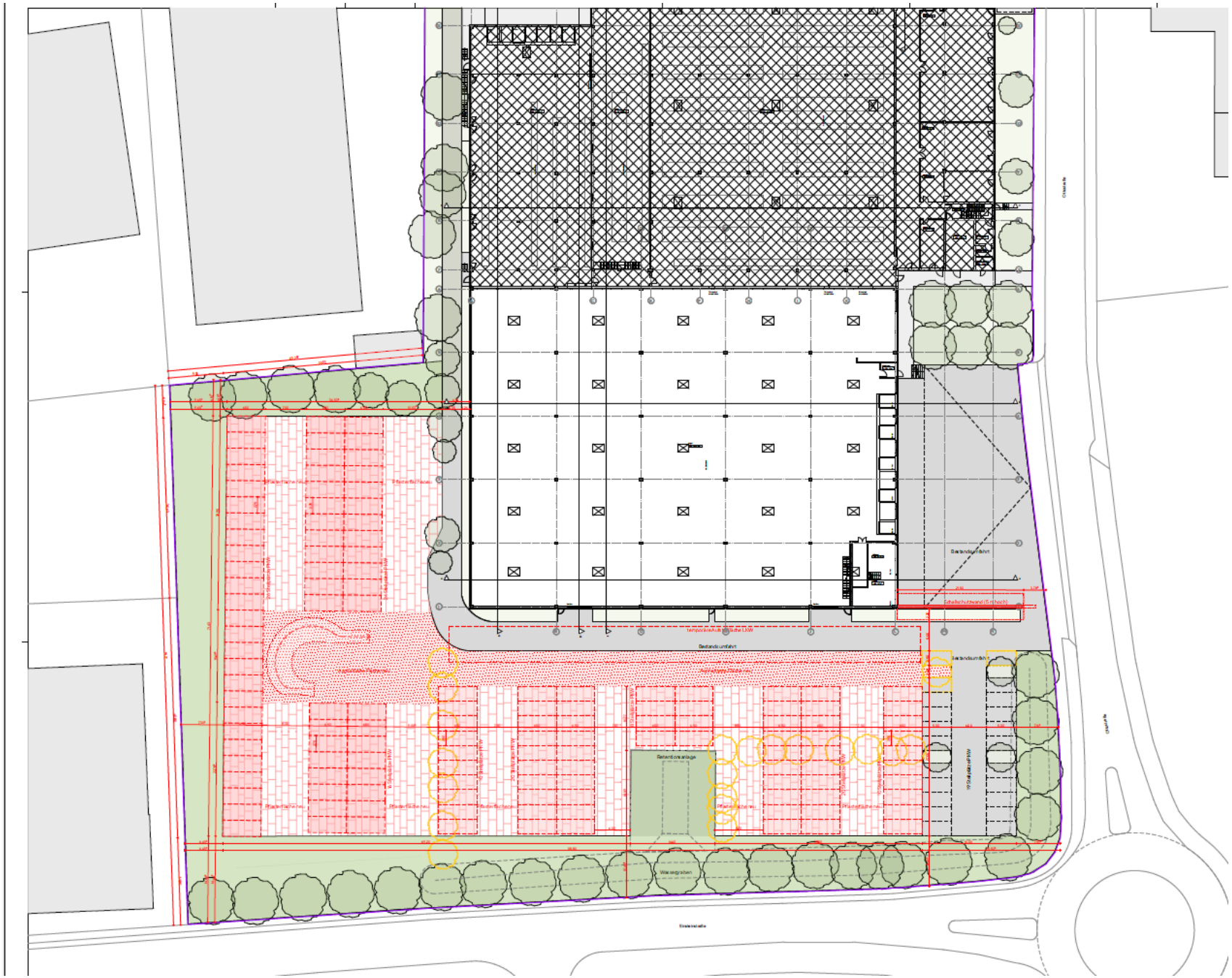
Retentionsanlage
Wasseragraben
Schallschutzwand (5 m hoch)